



# GMT MONTHLY MEMBERSHIP PROGRESS REPORT

Results as of: 5/31/2026

Multiple District 3232

LOCATION: INDIA

GMT: OPEN

GMT CA 6 - I

Clubs			
RESULTS FOR 2025-2026			
QUARTER	NEW CLUB GOAL	NEW CLUBS	DROPPED CLUBS
JULY/AUG/SEPT	15	54	22
OCT/NOV/DEC	1	24	30
JAN/FEB/MAR	10	16	6
APR/MAY/JUNE	4	8	1

Members			
RESULTS FOR 2025-2026			
QUARTER	MEMBER GROWTH NET GOAL	MEMBER GROWTH ACTUAL	DROPPED MEMBERS ACTUAL (including transfers)
JULY/AUG/SEPT	275	2,250	1,427
OCT/NOV/DEC	235	2,907	3,805
JAN/FEB/MAR	300	1,315	420
APR/MAY/JUNE	325	1,276	488

**GOALS AND ACTUAL NEW CLUBS CUMULATIVE**

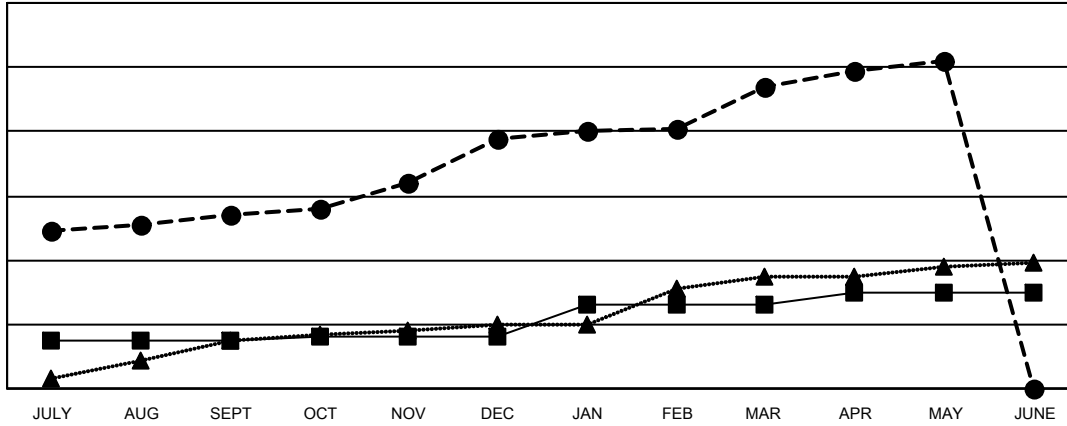

- - CURRENT YEAR GOALS FOR NEW CLUBS
- - CURRENT YEAR ACTUAL NEW CLUBS
- ▲ - LAST YEAR ACTUAL NEW CLUBS

**GOALS AND ACTUAL MEMBERS CUMULATIVE**

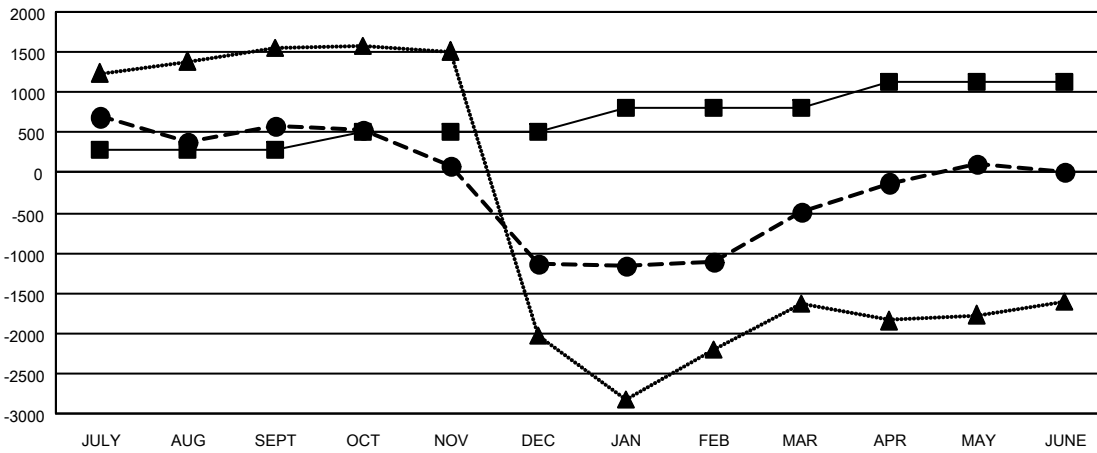

- - MEMBER GROWTH NET GOAL
- - MEMBER GROWTH ACTUAL
- ▲ - LAST YEAR MEMBERSHIP ACTUAL

<p><b>DROPPED CLUBS: 59</b></p>	<p>361 CLUBS OF 546 ADDED 1 OR MORE NEW MEMBERS</p>	<p><b>GENDER DISTRIBUTION</b></p> <p>MALE            13,263 (62.13%)</p> <p>FEMALE         8,085 (37.87%)</p>												
<p><b>DROPPED MEMBERS</b></p> <table style="width: 100%; border-collapse: collapse;"> <tr> <td style="width: 70%;">DECEASED</td> <td style="text-align: right;">29</td> </tr> <tr> <td>CLUB CANCELLED</td> <td style="text-align: right;">2,965</td> </tr> <tr> <td>OTHER</td> <td style="text-align: right;">3,140</td> </tr> <tr> <td><b>TOTAL</b></td> <td style="text-align: right;"><b>6,134</b></td> </tr> </table>	DECEASED	29	CLUB CANCELLED	2,965	OTHER	3,140	<b>TOTAL</b>	<b>6,134</b>	<p style="text-align: center;"><a href="#">CLICK HERE FOR CUMULATIVE MEMBERSHIP DATA</a></p>	<table style="width: 100%; border-collapse: collapse;"> <tr> <td style="width: 70%;">TOTAL FAMILY UNIT MEMBERS</td> <td style="text-align: right;">10,814</td> </tr> <tr> <td>FAMILY MEMBERS PAYING HALF DUES</td> <td style="text-align: right;">7,320</td> </tr> </table>	TOTAL FAMILY UNIT MEMBERS	10,814	FAMILY MEMBERS PAYING HALF DUES	7,320
DECEASED	29													
CLUB CANCELLED	2,965													
OTHER	3,140													
<b>TOTAL</b>	<b>6,134</b>													
TOTAL FAMILY UNIT MEMBERS	10,814													
FAMILY MEMBERS PAYING HALF DUES	7,320													